

NOTE: BOUNDARY LOCATION AND SITE
INFORMATION PROVIDED BY DELFS
LASCELLES SITE SURVEY DATES 12.02.2019

© CKDS Architecture PTY LTD
ABN 12 129 231 269
Notes:
The information contained in this document is copyright and may not be used or reproduced
for any other project or purpose.
Verify all dimensions and levels on site and report any discrepancies prior to the
commencement of work.
Drawings are to be read in conjunction with all contract documents.
Use figured dimensions only. Do not scale from drawings.
CKDS Architecture cannot guarantee the accuracy of content and format for copies of
drawings issued electronically.
The completion of the issue details checked and authorised section below is confirmation of
the status of the drawing. The drawing shall not be used for construction unless endorsed
"For Construction" and authorised for issue.

issue	revision	description	date	verified
A		Issue for Coordination	1/10/19	A
B		Issue for Costing	9/10/19	B
C		Issue for Draft Development Application	30/10/19	C
D		Issue for Development Application	15/11/19	D
E		SPRINKLER NOTE ADDED	9/7/20	E

NOTE: A SPRINKLER SYSTEM WILL BE PROVIDED
THROUGHOUT THE ENTIRE BUILDING IN
ACCORDANCE WITH BCA CLAUSE E1.5 TO BE
DOCUMENTED AND INSTALLED BY A SPECIALIST
SUB-CONTRACTOR.

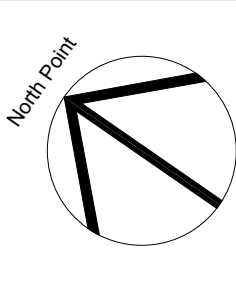

consultants
Civil/Structural Engineers
Lindsay Dynan

Mechanical Engineer
Edwards & Vickerman

Electrical Engineer
Acor

Hydraulic Engineer
Acor

clients
**Anglican
care**

CKDS ARCHITECTURE
PO Box 958
Newcastle NSW Australia
Ph 02 4929 1843
ACN 129 231 269
admin@ckds.com.au
www.ckds.com.au

project
Carey Bay RACF
36 Laycock St Carey Bay NSW 2238 Australia

drawing title
**Site Plan(s)
Site Plan**

drawing scale	drawn	verified	date
1:500 @ A1		SC	9/7/20
project #	drawing #	issue	
19033	A-1001	E	

this document is the copyright of CKDS Architecture PTY LTD.
check and verify all dimensions on site.
refer any discrepancies to the designer before proceeding with the work.
do not scale drawings manually or electronically.
drawing shall not be used for construction until issued for construction by designer.

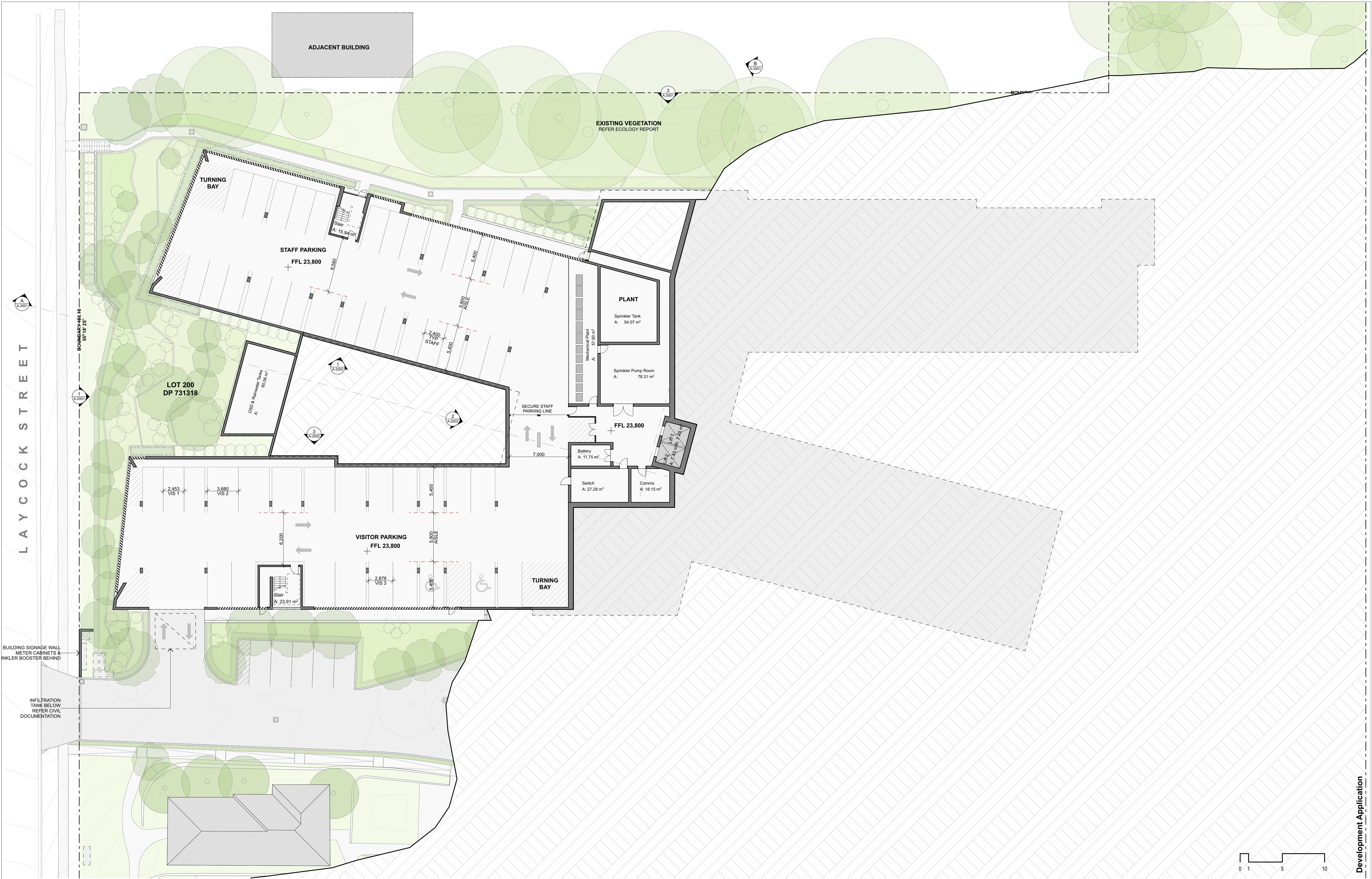

© CKDS Architecture PTY LTD
ABN 12 129 231 269
Notes:
The information contained in this document is copyright and may not be used or reproduced for any other project or purpose.
Verify all dimensions and levels on site and report any discrepancies prior to the commencement of work.
Drawings are to be read in conjunction with all contract documents.
Use figured dimensions only. Do not scale from drawings.
Drawings issued electronically.
The completion of the issue details checked and authorised section below is confirmation of the status of the drawing. The drawing shall not be used for construction unless endorsed "For Construction" and authorised for issue.

issue	revision	description	date	verified
B		Issue for Pre-DA	28/8/19	B
C		Issue for Coordination	28/9/19	C
D		Issue for Coordination	4/10/19	D
E		Issue for Coasting	9/10/19	E
F		Issue for Coordination	28/10/19	F
G		Issue for Draft Development Application	30/10/19	G
H		Issue for Development Application	15/11/19	H
I		Update for Coordination	18/2/20	I
J		Issue for DA RFI Response	21/2/20	J
K		SPRINKLER NOTE ADDED	9/7/20	K

NOTE: A SPRINKLER SYSTEM WILL BE PROVIDED THROUGHOUT THE ENTIRE BUILDING IN ACCORDANCE WITH BCA CLAUSE E1.5 TO BE DOCUMENTED AND INSTALLED BY A SPECIALIST SUB-CONTRACTOR.

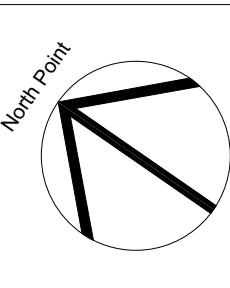

consultants
Civil/Structural Engineers
Lindsay Dynan

Electrical Engineer
Acor

Mechanical Engineer
Edwards & Vickerman

clients
Anglican care

CKDS ARCHITECTURE
PO Box 958
Newcastle NSW Australia
Ph 02 4929 1843
ACN 129 231 269
admin@ckds.com.au
www.ckds.com.au

project
Carey Bay RACF
36 Laycock St Carey Bay NSW 2238 Australia

drawing title
General Arrangement
Plan(s)
Lower Ground

drawing scale
1:200 @ A1
drawing #
19033
drawing #
A-1101
issue
K
date
9/7/20
drawn
SC
verified
K
this document is the copyright of CKDS Architecture PTY LTD.
check and verify all dimensions on site.
refer any discrepancies to the designer before proceeding with the work.
do not scale drawings manually or electronically.
drawing shall not be used for construction until issued for construction by designer.

Development Application

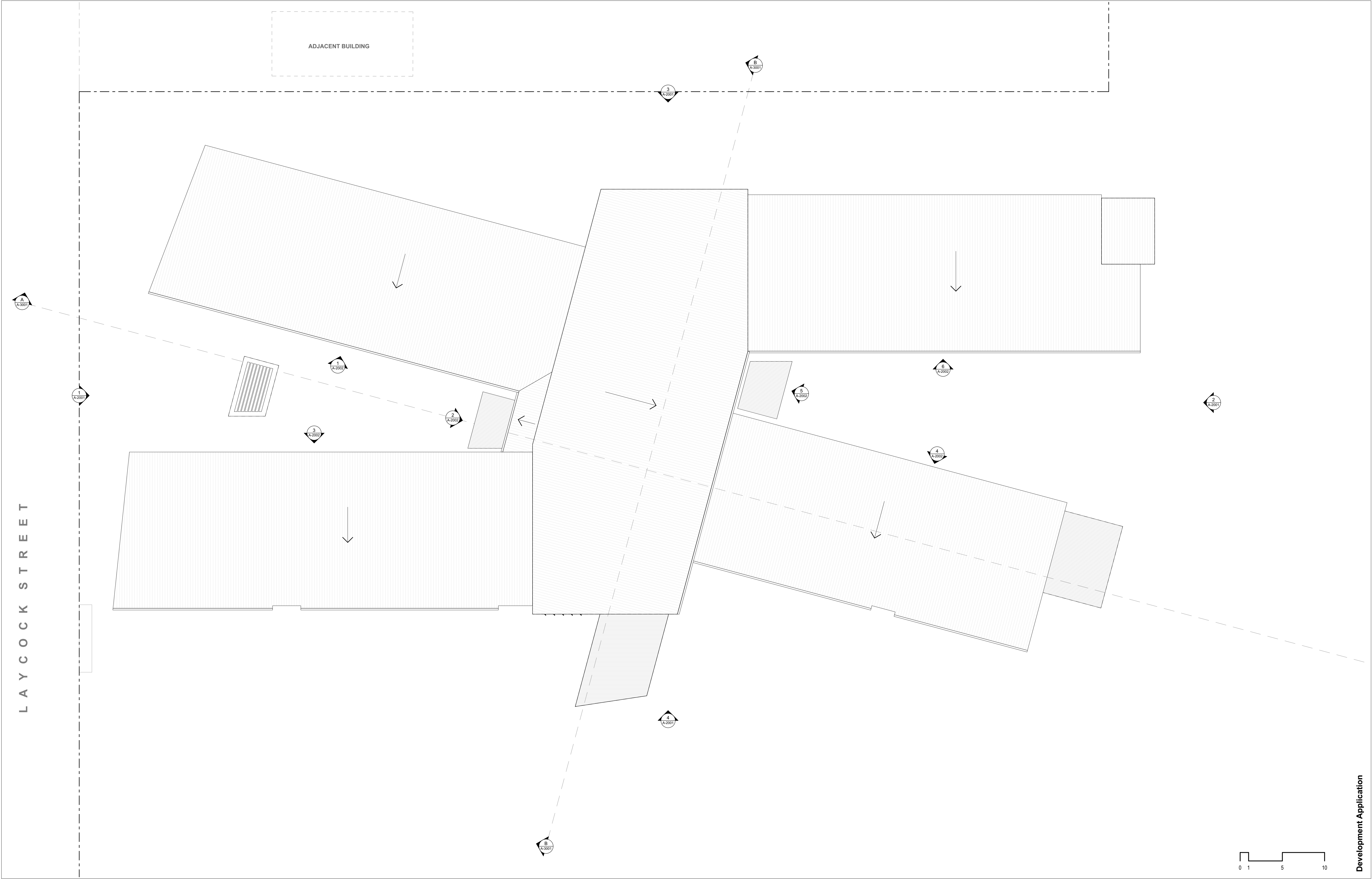

© CKDS Architecture PTY LTD
ABN 12 129 231 269

Notes
The information contained in this document is copyright and may not be used or reproduced for any other project or purpose.
Verify all dimensions and levels on site and report any discrepancies prior to the commencement of work.
Drawings are to be read in conjunction with all contract documents.
Use figured dimensions only. Do not scale from drawings.
CKDS Architecture cannot guarantee the accuracy of content and format for copies of drawings issued electronically.
The completion of the issue details checked and authorised section below is confirmation of the status of the drawing. The drawing shall not be used for construction unless endorsed "For Construction" and authorised for issue.

issue	revision	description	date	verified
A		Issue for Coordination	4/10/19	A
B		Issue for Costing	9/10/19	B
C		Issue for Coordination	28/10/19	C
D		Issue for Draft Development Application	30/10/19	D
E		Issue for Development Application	15/11/19	E
F		SPRINKLER NOTE ADDED	9/7/20	F

NOTE: A SPRINKLER SYSTEM WILL BE PROVIDED THROUGHOUT THE ENTIRE BUILDING IN ACCORDANCE WITH BCA CLAUSE E1.5 TO BE DOCUMENTED AND INSTALLED BY A SPECIALIST SUB-CONTRACTOR.

North Point

consultants
Civil/Structural Engineers
Lindsay Dynan

Mechanical Engineer
Edwards & Vickerman

Electrical Engineer
Acor

Hydraulic Engineer
Acor

clients
Anglican care

CKDS ARCHITECTURE

PO Box 958
Newcastle NSW Australia

Ph 02 4929 1843
ACN 129 231 269

admin@ckds.com.au
www.ckds.com.au

project
Carey Bay RACF
36 Laycock St Carey Bay NSW 2238 Australia

drawing title
General Arrangement
Plan(s)
Roof

drawing scale 1:200 @ A1 drawn SC verified date 9/7/20

project # 19033 drawing # A-1104 issue F

this document is the copyright of CKDS Architecture PTY LTD.
check and verify all dimensions on site.
refer any discrepancies to the designer before proceeding with the work.
do not scale drawings manually or electronically.
drawing shall not be used for construction until issued for construction by designer.

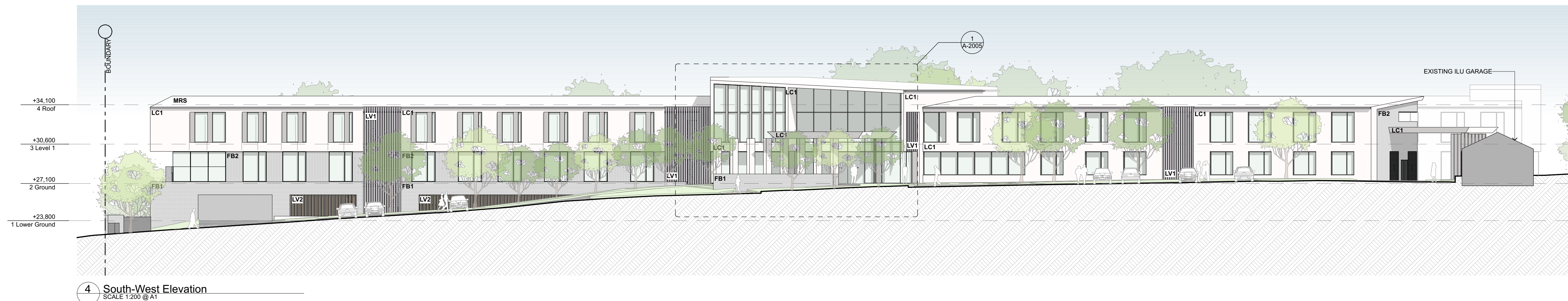
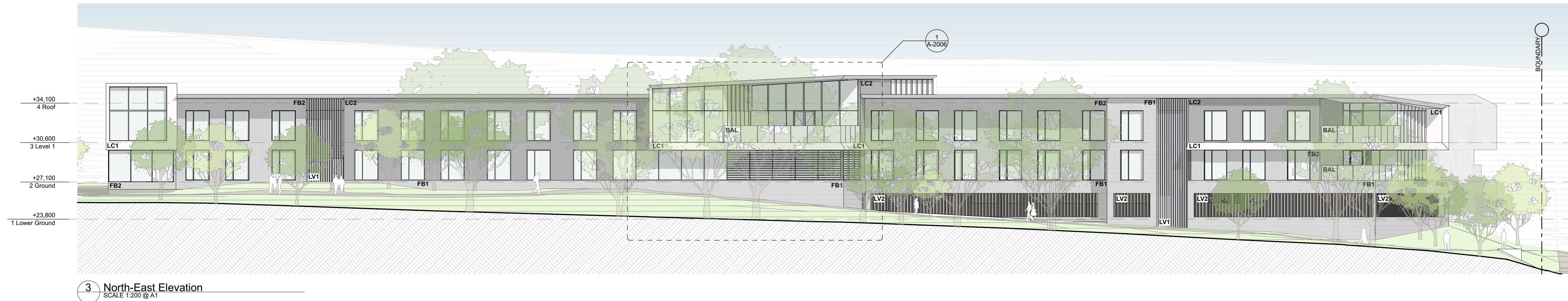
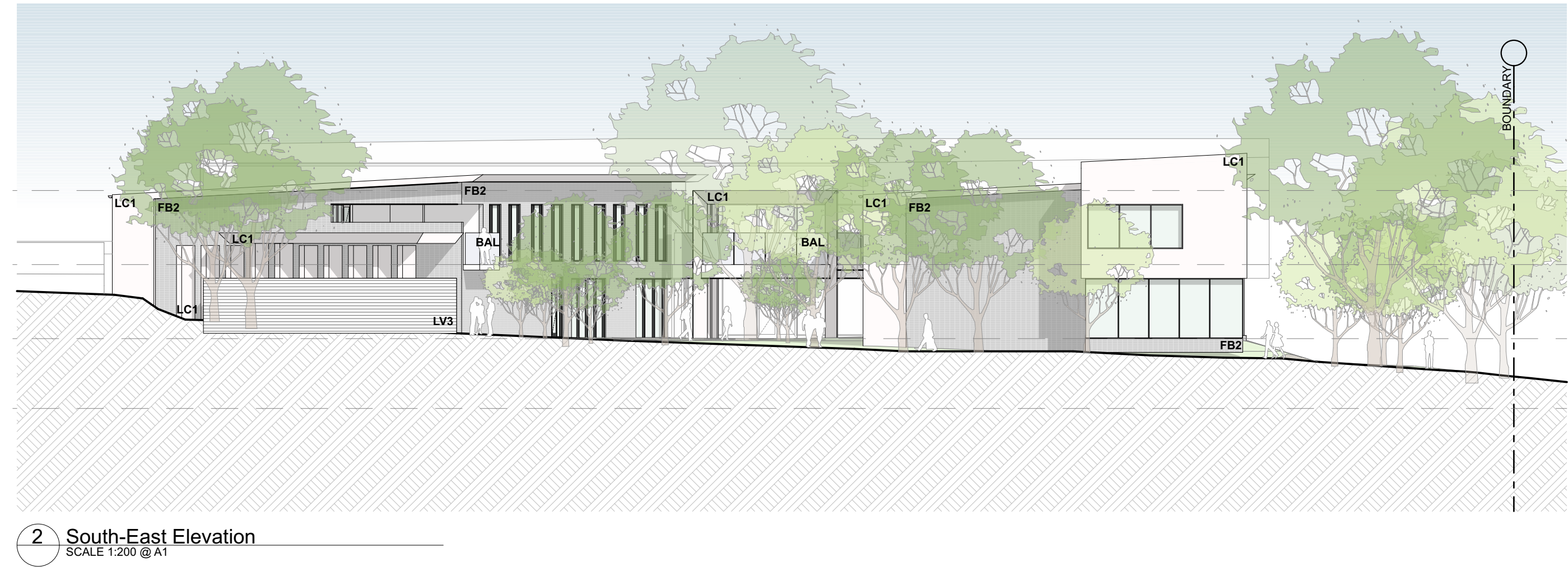
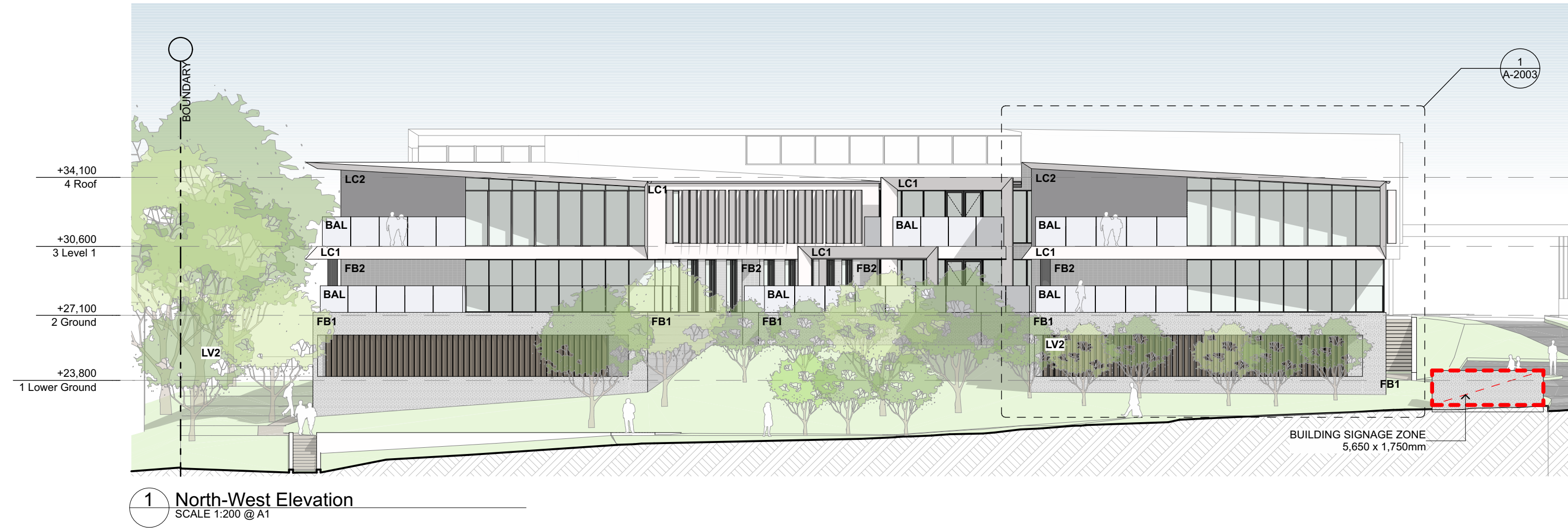

LEGEND

BAL	BALUSTRADE
FB1	FACE BRICK TYPE 1
FB2	FACE BRICK TYPE 2
LC1	LIGHTWEIGHT CLADDING
LC2	LIGHTWEIGHT CLADDING
LV1	LOUVRE SYSTEM 1
LV2	LOUVRE SYSTEM 2
LV3	LOUVRE SYSTEM 3
MRS	METAL ROOF SHEETING

REFER TO MATERIALITY DRAWING A-5001

© CKDS Architecture PTY LTD
ABN 12 129 231 269
Notes:
The information contained in this document is copyright and may not be used or reproduced for any other project or purpose.
Verify all dimensions and levels on site and report any discrepancies prior to the commencement of work.
Drawings are to be read in conjunction with all contract documents.
Use figured dimensions only. Do not scale from drawings.
CKDS Architecture cannot guarantee the accuracy of content and format for copies of drawings issued electronically.
The completion of the issue details checked and authorised section below is confirmation of the status of the drawing. The drawing shall not be used for construction unless endorsed "For Construction" and authorised for issue.

issue	revision	description	date	verified
A		Issue for Costing	9/10/19	A
B		Issue for Coordination	28/10/19	B
C		Issue for Draft Development Application	30/10/19	C
D		Issue for Development Application	15/11/19	D
E		Issue for DA RFI Response	21/2/20	E
F		SPRINKLER NOTE ADDED	9/7/20	F

NOTE: A SPRINKLER SYSTEM WILL BE PROVIDED THROUGHOUT THE ENTIRE BUILDING IN ACCORDANCE WITH BCA CLAUSE E1.5 TO BE DOCUMENTED AND INSTALLED BY A SPECIALIST SUB-CONTRACTOR.

consultants
Civil/Structural Engineers
Lindsay Dynan

Mechanical Engineer
Edwards & Vickerman

Electrical Engineer
Acor

Hydraulic Engineer
Acor

clients

Anglican
care

CKDS ARCHITECTURE

PO Box 958
Newcastle NSW Australia
Ph 02 4929 1843
ACN 129 231 269
admin@ckds.com.au
www.ckds.com.au

project

Carey Bay RACF
36 Laycock St Carey Bay NSW 2238 Australia

drawing title

Elevations
Overall Elevations

drawing scale drawn verified date

AS SHOWN SC 9/7/20
project # drawing # issue
19033 A-2001 F

this document is the copyright of CKDS Architecture PTY LTD.
check and verify all dimensions on site.
refer any discrepancies to the designer before proceeding with the work.
do not scale drawings manually or electronically.
drawing shall not be used for construction until issued for construction by designer.

Development Application



1 North Courtyard Elevation 1
SCALE 1:200 @ A1

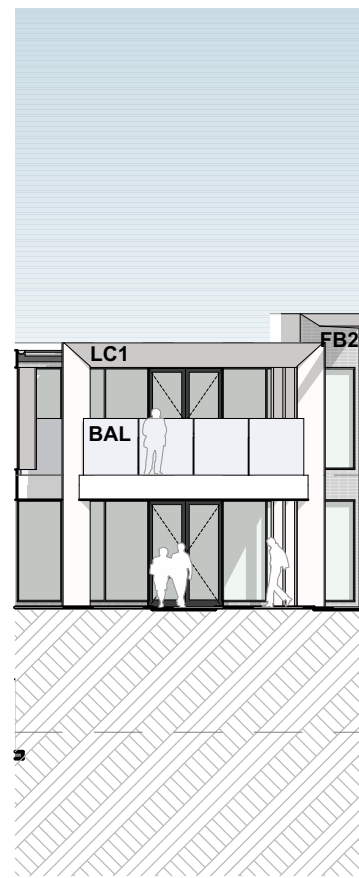

2 North Courtyard Elevation 2
SCALE 1:200 @ A1

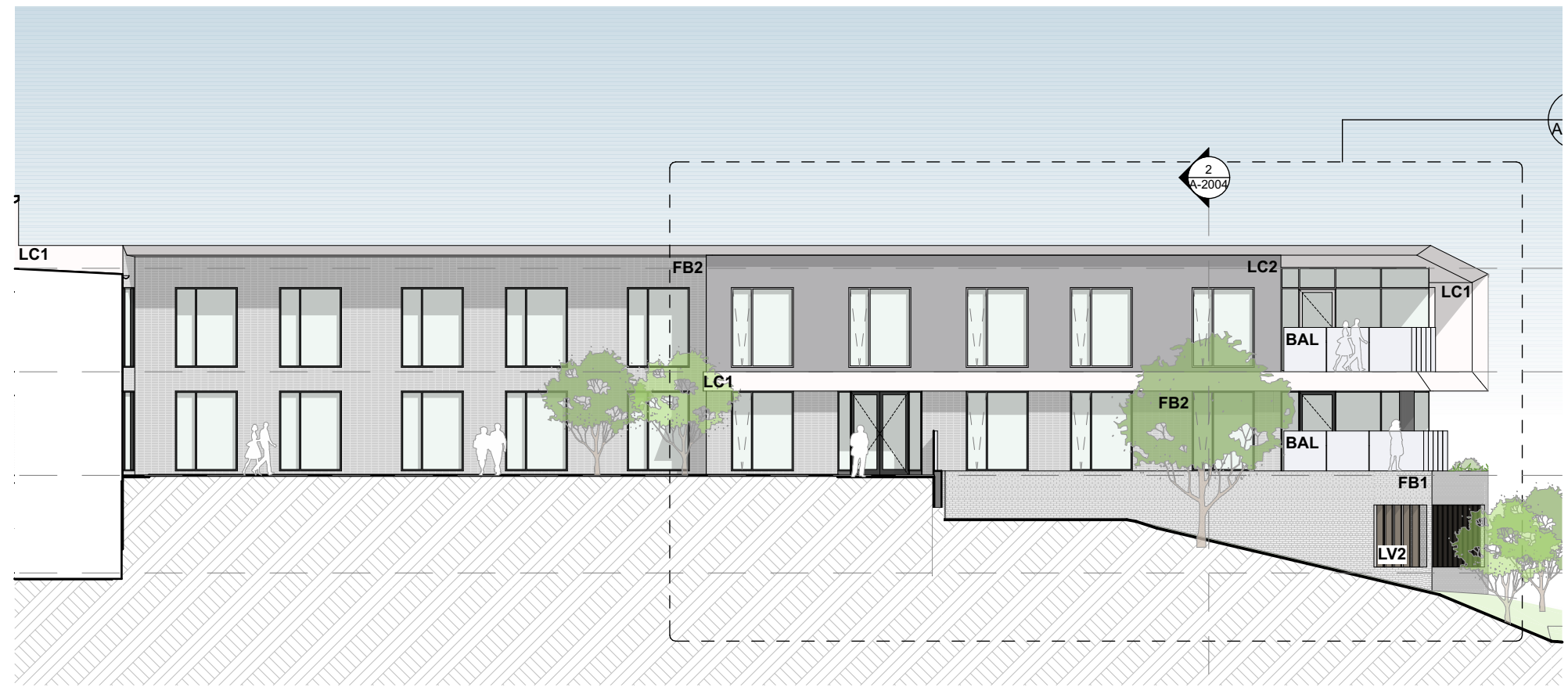

3 North Courtyard Elevation 3
SCALE 1:200 @ A1



4 South Courtyard Elevation 1
SCALE 1:200 @ A1

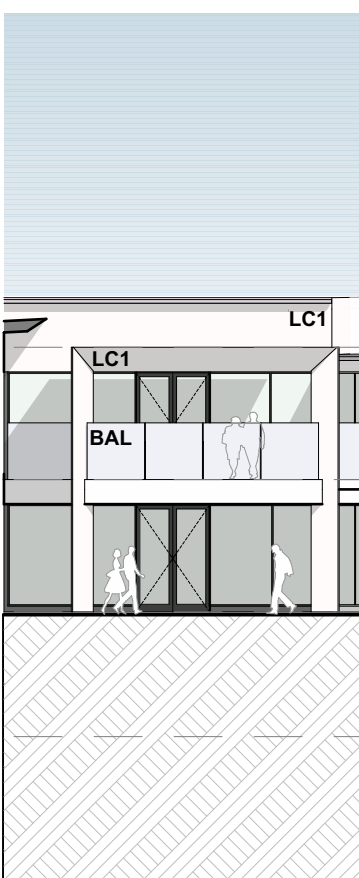

5 South Courtyard Elevation 2
SCALE 1:200 @ A1



6 South Courtyard Elevation 3
SCALE 1:200 @ A1

LEGEND

BAL	BALUSTRADE
FB1	FACE BRICK TYPE 1
FB2	FACE BRICK TYPE 2
LC1	LIGHTWEIGHT CLADDING
LC2	LIGHTWEIGHT CLADDING
LV1	LOUVRE SYSTEM 1
LV2	LOUVRE SYSTEM 2
LV3	LOUVRE SYSTEM 3
MRS	METAL ROOF SHEETING

REFER TO MATERIALITY DRAWING A-5001

© CKDS Architecture PTY LTD
ABN 12 129 231 269
Notes:
The information contained in this document is copyright and may not be used or reproduced for any other project or purpose.
Verify all dimensions and levels on site and report any discrepancies prior to the commencement of work.
Drawings are to be read in conjunction with all contract documents.
Use figured dimensions only. Do not scale from drawings.
CKDS Architecture cannot guarantee the accuracy of content and format for copies of drawings issued electronically.
The completion of the issue details checked and authorised section below is confirmation of the status of the drawing. The drawing shall not be used for construction unless endorsed "For Construction" and authorised for issue.

issue	revision	description	date	verified
A		Issue for Costing	9/10/19	A
B		Issue for Coordination	28/10/19	B
C		Issue for Draft Development Application	30/10/19	C
D		Issue for Development Application	15/11/19	D
E		SPRINKLER NOTE ADDED	9/7/20	E

NOTE: A SPRINKLER SYSTEM WILL BE PROVIDED THROUGHOUT THE ENTIRE BUILDING IN ACCORDANCE WITH BCA CLAUSE E1.5 TO BE DOCUMENTED AND INSTALLED BY A SPECIALIST SUB-CONTRACTOR.

consultants
Civil/Structural Engineers
Lindsay Dynan

Mechanical Engineer
Edwards & Vickerman

Electrical Engineer
Acor

Hydraulic Engineer
Acor

clients

Anglican
care

CKDS ARCHITECTURE
PO Box 958
Newcastle NSW Australia
Ph 02 4929 1843
ACN 129 231 269
admin@ckds.com.au
www.ckds.com.au

project
Carey Bay RACF
36 Laycock St Carey Bay NSW 2238 Australia

drawing title
Elevations
Courtyard Elevations

drawing scale drawn verified date
AS SHOWN SC 9/7/20
project # drawing # issue
19033 A-2002 E
this document is the copyright of CKDS Architecture PTY LTD.
check and verify all dimensions on site.
refer any discrepancies to the designer before proceeding with the work.
do not scale drawings manually or electronically.
drawing shall not be used for construction until issued for construction by designer.

Development Application



1 West Wing - True Elevation 1
SCALE 1:50 @ A1

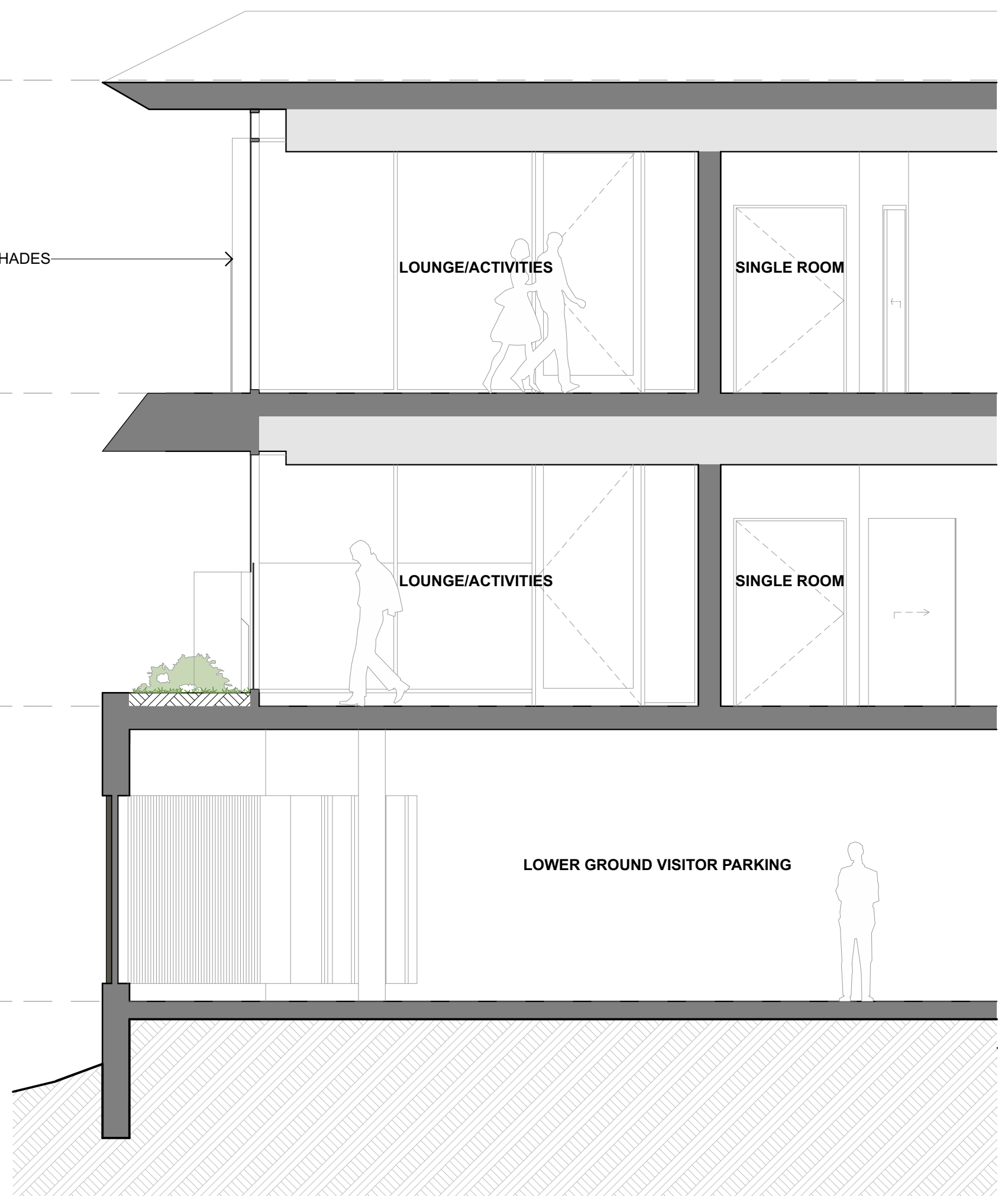

2 West Wing Section A
SCALE 1:50 @ A1

LEGEND

BAL	BALUSTRADE
FB1	FACE BRICK TYPE 1
FB2	FACE BRICK TYPE 2
LC1	LIGHTWEIGHT CLADDING
LC2	LIGHTWEIGHT CLADDING
LV1	LOUVRE SYSTEM 1
LV2	LOUVRE SYSTEM 2
LV3	LOUVRE SYSTEM 3
MRS	METAL ROOF SHEETING

REFER TO MATERIALITY DRAWING A-5001

© CKDS Architecture PTY LTD
ABN 12 129 231 269
Notes:
The information contained in this document is copyright and may not be used or reproduced for any other project or purpose.
Verify all dimensions and levels on site and report any discrepancies prior to the commencement of work.
Drawings are to be read in conjunction with all contract documents.
Use figured dimensions only. Do not scale from drawings.
CKDS Architecture cannot guarantee the accuracy of content and format for copies of drawings issued electronically.
The completion of the issue details checked and authorised section below is confirmation of the status of the drawing. The drawing shall not be used for construction unless endorsed "For Construction" and authorised for issue.

issue	revision	description	date	verified
A		Issue for Costing	9/10/19	A
B		Issue for Coordination	28/10/19	B
C		Issue for Draft Development Application	30/10/19	C
D		Issue for Development Application	15/11/19	D
E		SPRINKLER NOTE ADDED	9/7/20	E

NOTE: A SPRINKLER SYSTEM WILL BE PROVIDED THROUGHOUT THE ENTIRE BUILDING IN ACCORDANCE WITH BCA CLAUSE E1.5 TO BE DOCUMENTED AND INSTALLED BY A SPECIALIST SUB-CONTRACTOR.

consultants
Civil/Structural Engineers
Lindsay Dynan

Mechanical Engineer
Edwards & Vickerman

Electrical Engineer
Acor

Hydraulic Engineer
Acor

clients

Anglican
care

CKDS ARCHITECTURE

PO Box 958
Newcastle NSW Australia

Ph 02 4929 1843
ACN 129 231 269

admin@ckds.com.au
www.ckds.com.au

project

Carey Bay RACF

36 Laycock St Carey Bay NSW 2238 Australia

drawing title

Elevations
West Wing - True Elevations

drawing scale

AS SHOWN

drawn

verified

date

9/7/20

project #

19033

drawing #

A-2003

issue

E

This document is the copyright of CKDS Architecture PTY LTD.
check and verify all dimensions on site.
refer any discrepancies to the designer before proceeding with the work.
do not scale drawings manually or electronically.
drawing shall not be used for construction until issued for construction by designer.

Development Application



1 North-East Elevation
SCALE 1:50 @ A1

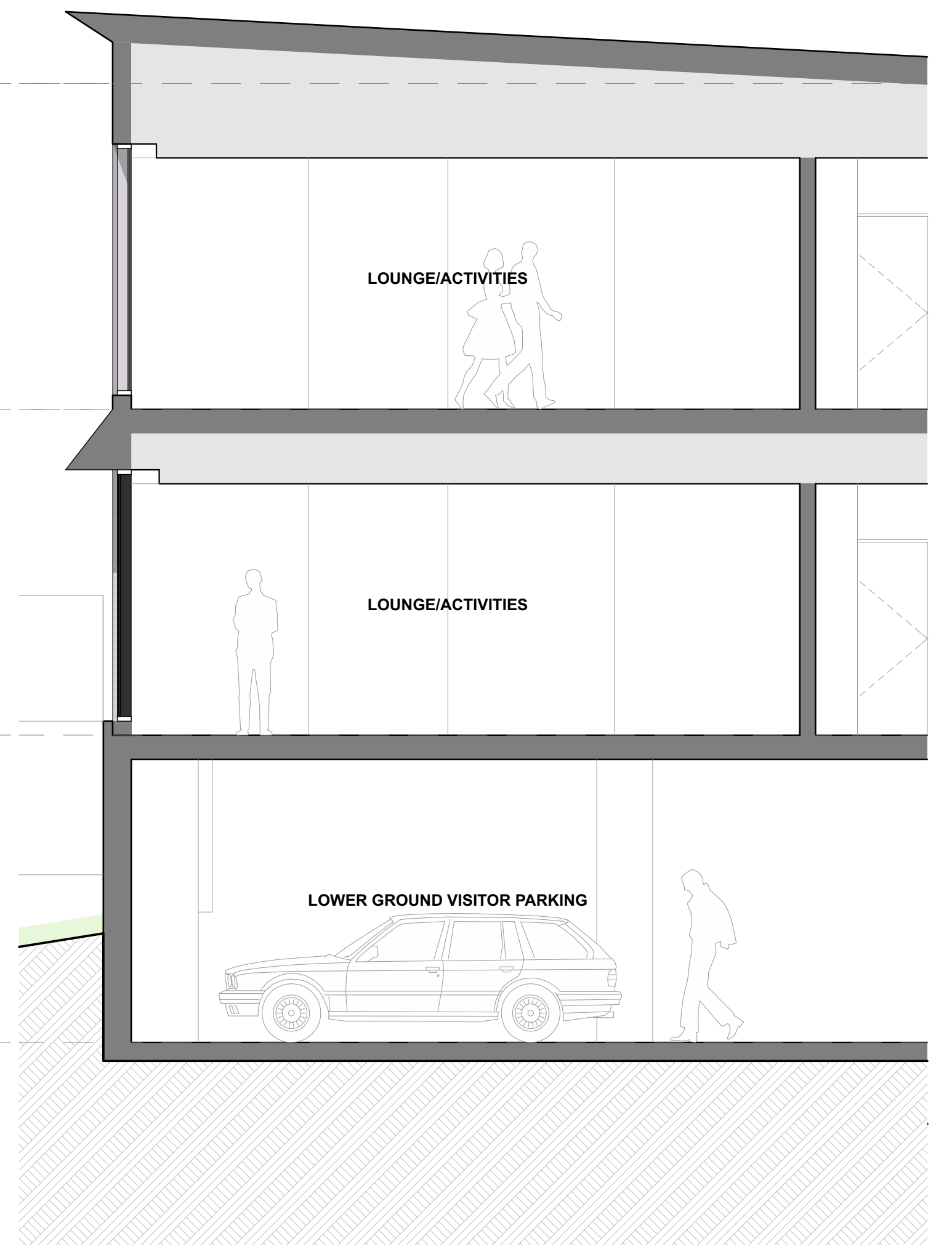

2 West Wing Section B
SCALE 1:50 @ A1

LEGEND

BAL	BALUSTRADE
FB1	FACE BRICK TYPE 1
FB2	FACE BRICK TYPE 2
LC1	LIGHTWEIGHT CLADDING
LC2	LIGHTWEIGHT CLADDING
LV1	LOUVRE SYSTEM 1
LV2	LOUVRE SYSTEM 2
LV3	LOUVRE SYSTEM 3
MRS	METAL ROOF SHEETING

REFER TO MATERIALITY DRAWING A-5001

© CKDS Architecture PTY LTD
ABN 12 129 231 269
Notes:
The information contained in this document is copyright and may not be used or reproduced for any other project or purpose.
Verify all dimensions and levels on site and report any discrepancies prior to the commencement of work.
Drawings are to be read in conjunction with all contract documents.
Use figured dimensions only. Do not scale from drawings.
CKDS Architecture cannot guarantee the accuracy of content and format for copies of drawings issued electronically.
The completion of the issue details checked and authorised section below is confirmation of the status of the drawing. The drawing shall not be used for construction unless endorsed "For Construction" and authorised for issue.

issue	revision	description	date	verified
A		Issue for Costing	9/10/19	A
B		Issue for Coordination	28/10/19	B
C		Issue for Draft Development Application	30/10/19	C
D		Issue for Development Application	15/11/19	D
E		SPRINKLER NOTE ADDED	9/7/20	E

NOTE: A SPRINKLER SYSTEM WILL BE PROVIDED THROUGHOUT THE ENTIRE BUILDING IN ACCORDANCE WITH BCA CLAUSE E1.5 TO BE DOCUMENTED AND INSTALLED BY A SPECIALIST SUB-CONTRACTOR.

consultants
Civil/Structural Engineers
Lindsay Dynan

Mechanical Engineer
Edwards & Vickerman

Electrical Engineer
Acor

Hydraulic Engineer
Acor

clients

Anglican
care

CKDS ARCHITECTURE

PO Box 958
Newcastle NSW Australia
Ph 02 4929 1843
ACN 129 231 269
admin@ckds.com.au
www.ckds.com.au

project

Carey Bay RACF
36 Laycock St Carey Bay NSW 2238 Australia

drawing title

Elevations
Typical Wing Elevation
Sketches

drawing scale drawn verified date

AS SHOWN SC 9/7/20

project # drawing # issue

19033 A-2004 E

this document is the copyright of CKDS Architecture PTY LTD.
check and verify all dimensions on site.
refer any discrepancies to the designer before proceeding with the work.
do not scale drawings manually or electronically.
drawing shall not be used for construction until issued for construction by designer.

Development Application



1 Main Entry Elevation
SCALE 1:50 @ A1



2 Main Entry Section
SCALE 1:50 @ A1

LEGEND

BAL	BALUSTRADE
FB1	FACE BRICK TYPE 1
FB2	FACE BRICK TYPE 2
LC1	LIGHTWEIGHT CLADDING
LC2	LIGHTWEIGHT CLADDING
LV1	LOUVRE SYSTEM 1
LV2	LOUVRE SYSTEM 2
LV3	LOUVRE SYSTEM 3
MRS	METAL ROOF SHEETING

REFER TO MATERIALITY DRAWING A-5001

© CKDS Architecture PTY LTD
ABN 12 129 231 269
Notes:
The information contained in this document is copyright and may not be used or reproduced for any other project or purpose.
Verify all dimensions and levels on site and report any discrepancies prior to the commencement of work.
Drawings are to be read in conjunction with all contract documents.
Use figured dimensions only. Do not scale from drawings.
Drawings issued electronically.
The completion of the issue details checked and authorised section below is confirmation of the status of the drawing. The drawing shall not be used for construction unless endorsed "For Construction" and authorised for issue.

issue	revision	description	date	verified
A		Issue for Costing	9/10/19	A
B		Issue for Coordination	28/10/19	B
C		Issue for Draft Development Application	30/10/19	C
D		Issue for Development Application	15/11/19	D
E		SPRINKLER NOTE ADDED	9/7/20	E

NOTE: A SPRINKLER SYSTEM WILL BE PROVIDED THROUGHOUT THE ENTIRE BUILDING IN ACCORDANCE WITH BCA CLAUSE E1.5 TO BE DOCUMENTED AND INSTALLED BY A SPECIALIST SUB-CONTRACTOR.

consultants
Civil/Structural Engineers
Lindsay Dynan

Mechanical Engineer
Edwards & Vickerman

Electrical Engineer
Acor

Hydraulic Engineer
Acor

clients

Anglican
care

CKDS ARCHITECTURE

PO Box 958
Newcastle NSW Australia
Ph 02 4929 1843
ACN 129 231 269
admin@ckds.com.au
www.ckds.com.au

project
Carey Bay RACF
36 Laycock St Carey Bay NSW 2238 Australia

drawing title
Elevations
Main Entry Elevation
Sketches

drawing scale	drawn	verified	date
AS SHOWN		SC	9/7/20
project #	drawing #	issue	
19033	A-2005	E	

this document is the copyright of CKDS Architecture PTY LTD.
check and verify all dimensions on site.
refer any discrepancies to the designer before proceeding with the work.
do not scale drawings manually or electronically.
drawing shall not be used for construction until issued for construction by designer.

Development Application

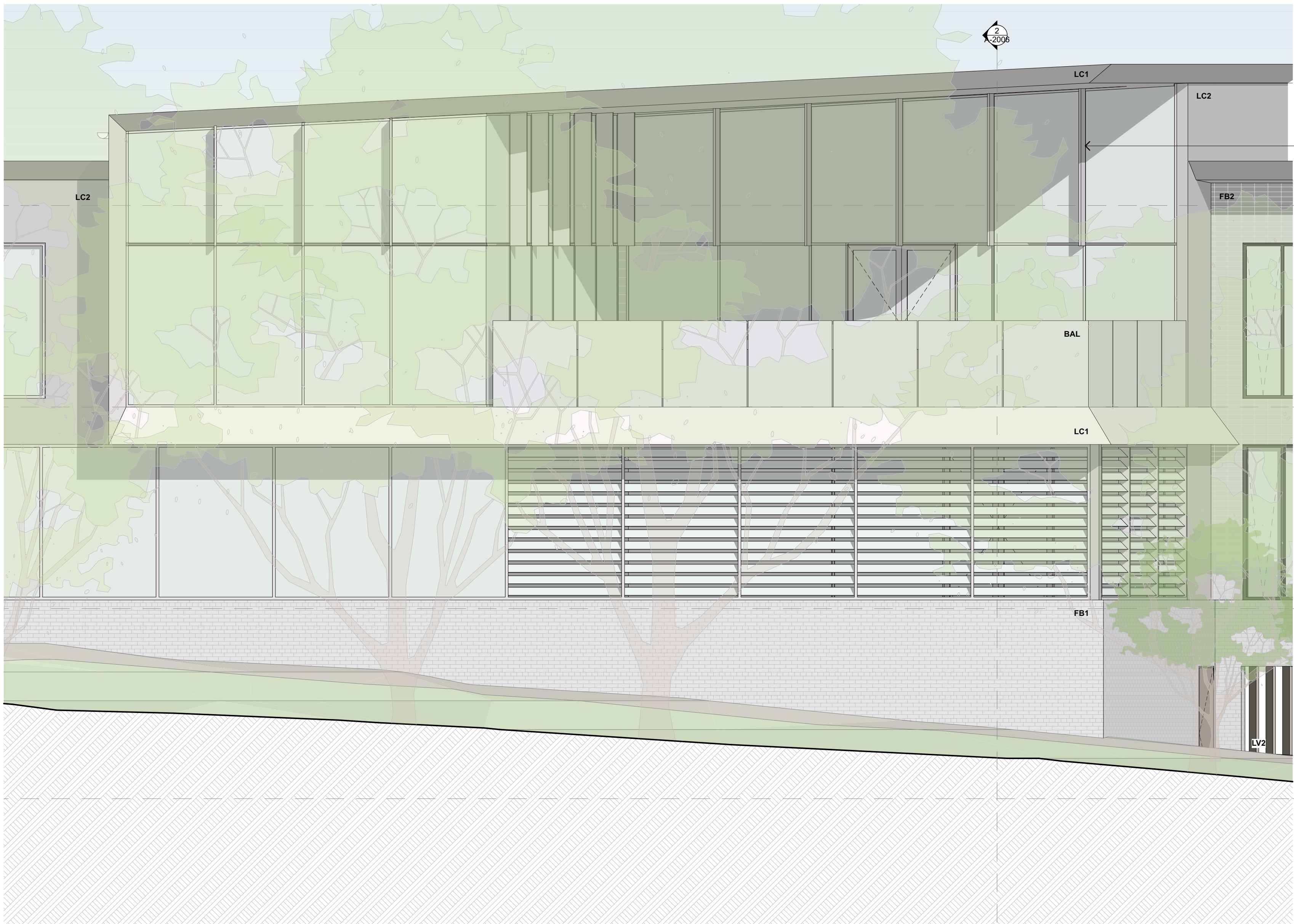

1 North Terrace - True Elevation 2
SCALE 1:50 @ A1

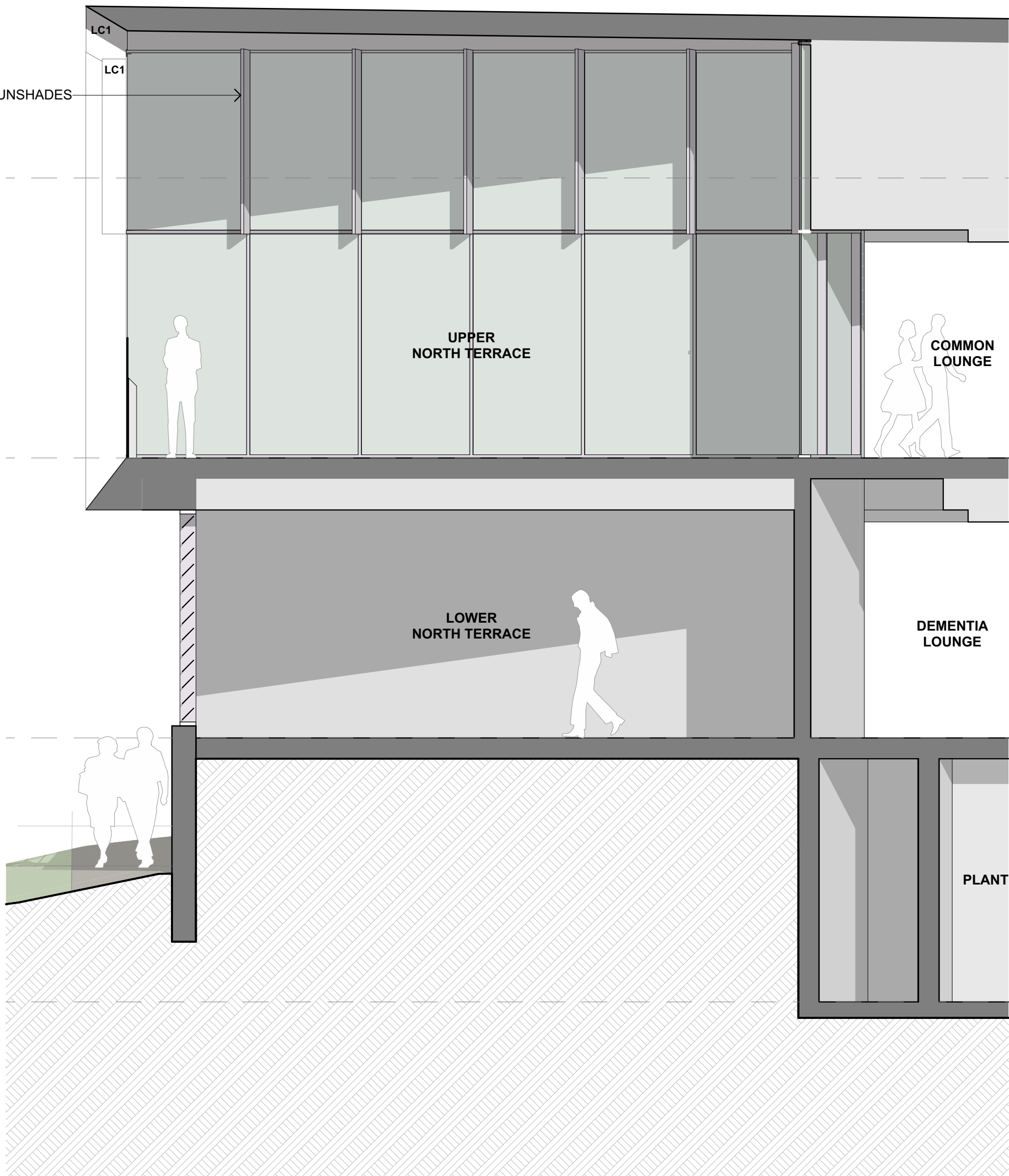

2 North Terrace Section
SCALE 1:50 @ A1

© CKDS Architecture PTY LTD
ABN 12 129 231 269
Notes:
The information contained in this document is copyright and may not be used or reproduced for any other project or purpose.
Verify all dimensions and levels on site and report any discrepancies prior to the commencement of work.
Drawings are to be read in conjunction with all contract documents.
Use figured dimensions only. Do not scale from drawings.
Drawings issued electronically.
The completion of the issue details checked and authorised section below is confirmation of the status of the drawing. The drawing shall not be used for construction unless endorsed "For Construction" and authorised for issue.

issue	revision	description	date	verified
A		Issue for Coordination	28/10/19	A
B		Issue for Draft Development Application	30/10/19	B
C		Issue for Development Application	15/11/19	C
D		SPRINKLER NOTE ADDED	9/7/20	D

NOTE: A SPRINKLER SYSTEM WILL BE PROVIDED THROUGHOUT THE ENTIRE BUILDING IN ACCORDANCE WITH BCA CLAUSE E1.5 TO BE DOCUMENTED AND INSTALLED BY A SPECIALIST SUB-CONTRACTOR.

consultants
Civil/Structural Engineers
Lindsay Dynan

Mechanical Engineer
Edwards & Vickerman

Electrical Engineer
Acor

Hydraulic Engineer
Acor

clients
Anglican care

CKDS ARCHITECTURE
PO Box 958
Newcastle NSW Australia
Ph 02 4929 1843
ACN 129 231 269
admin@ckds.com.au
www.ckds.com.au

project
Carey Bay RACF
36 Laycock St Carey Bay NSW 2238 Australia

drawing title
Elevations
North Terrace Elevation
Sketches

AS SHOWN	SC	9/7/20
project #	drawing #	issue
19033	A-2006	D

this document is the copyright of CKDS Architecture PTY LTD.
check and verify all dimensions on site.
refer any discrepancies to the designer before proceeding with the work.
do not scale drawings manually or electronically.
drawing shall not be used for construction until issued for construction by designer.

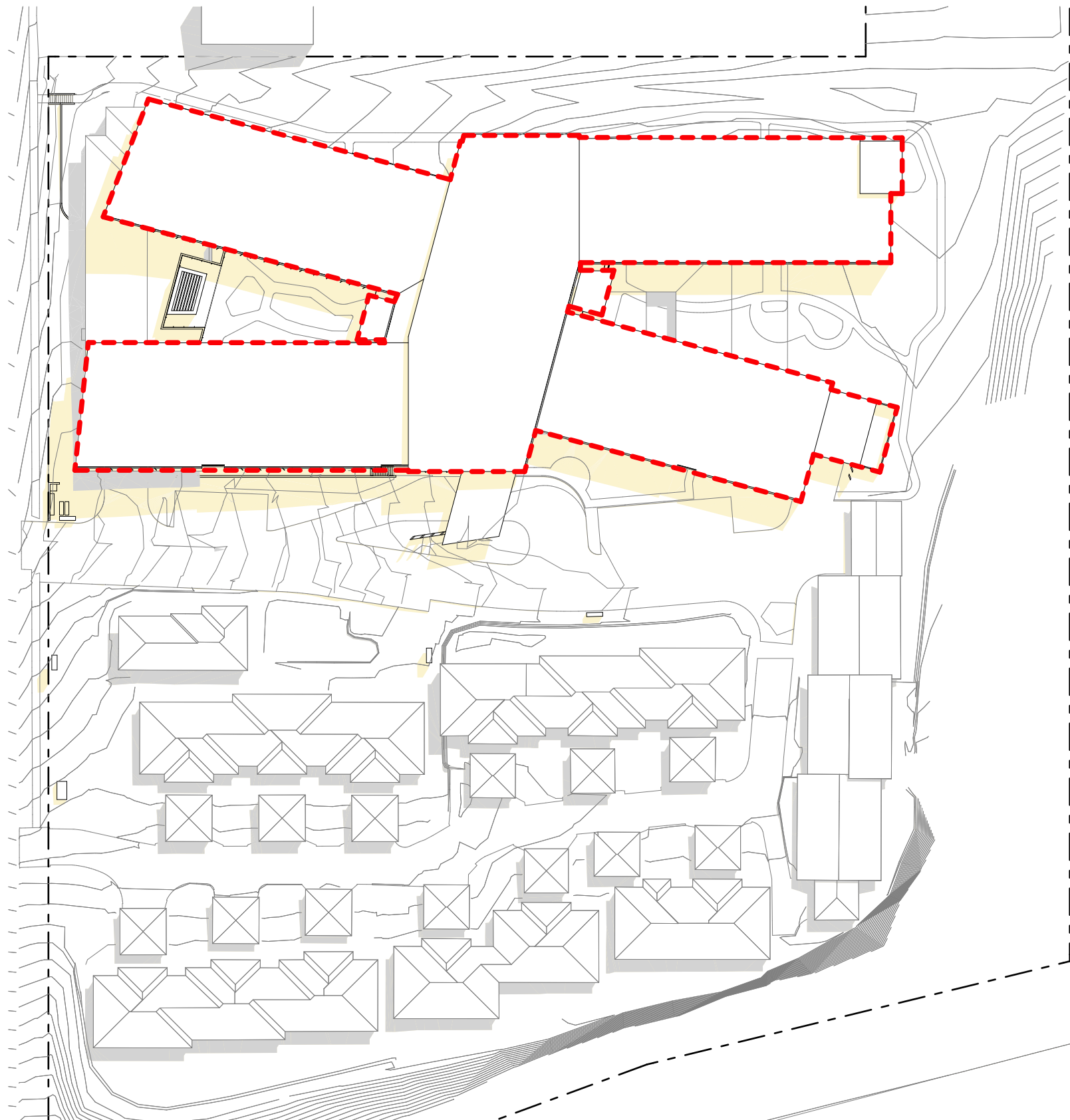

A Shadow Diagram- Dec 22 9am
SCALE 1:750 @ A1

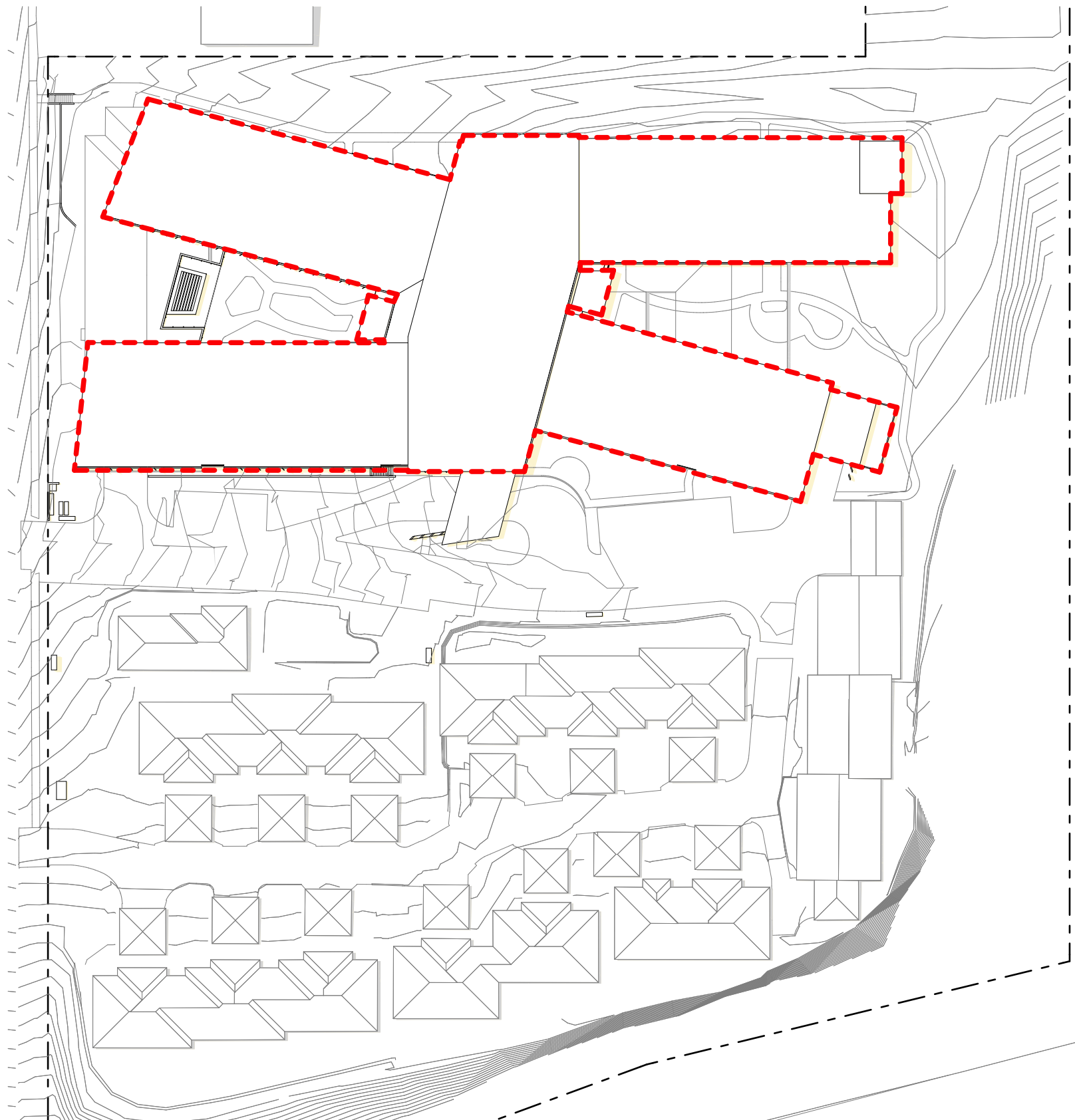

2 Shadow Diagram- Dec 22 12noon
SCALE 1:750 @ A1

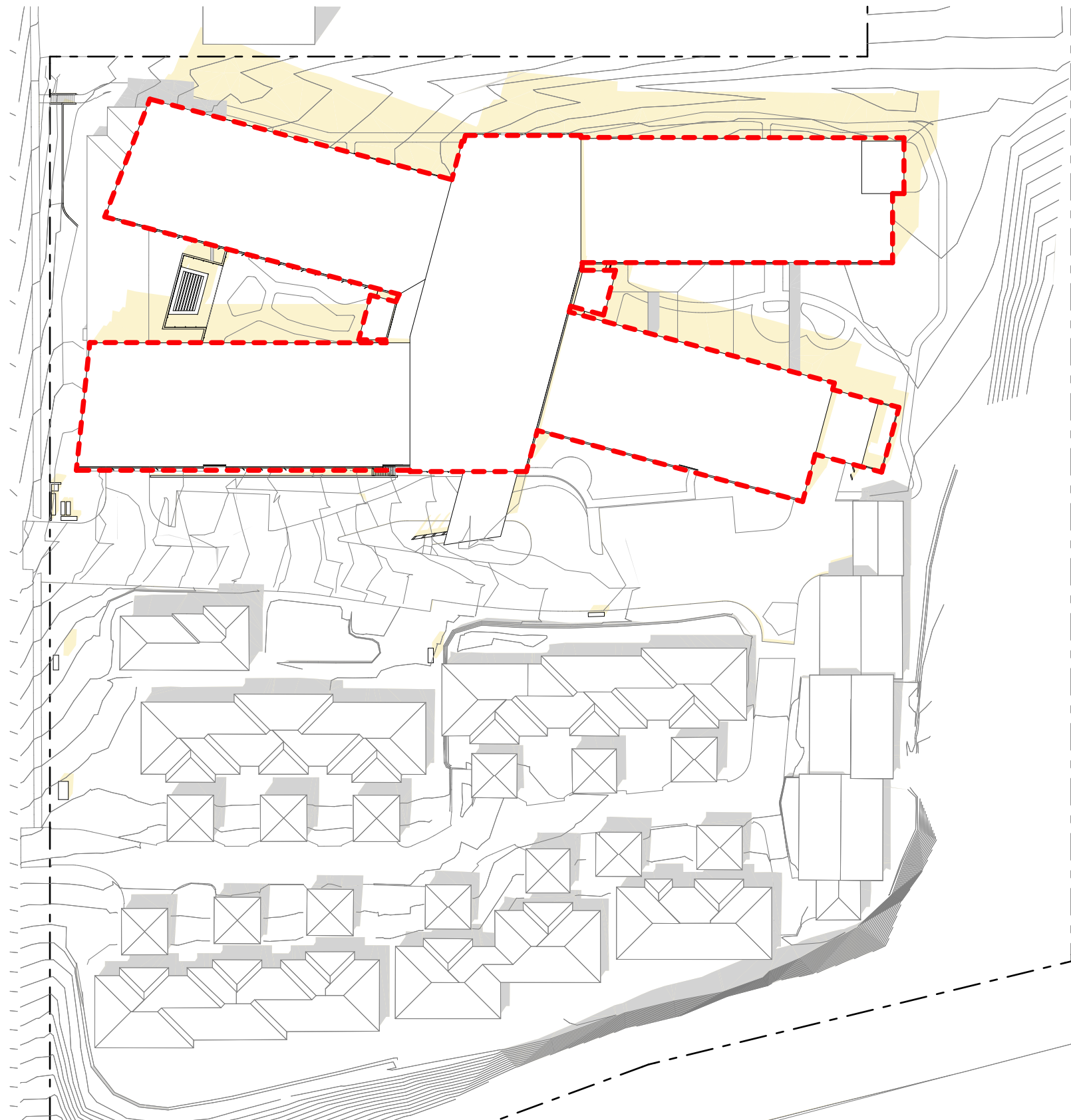

3 Shadow Diagram- Dec 22 3pm
SCALE 1:750 @ A1

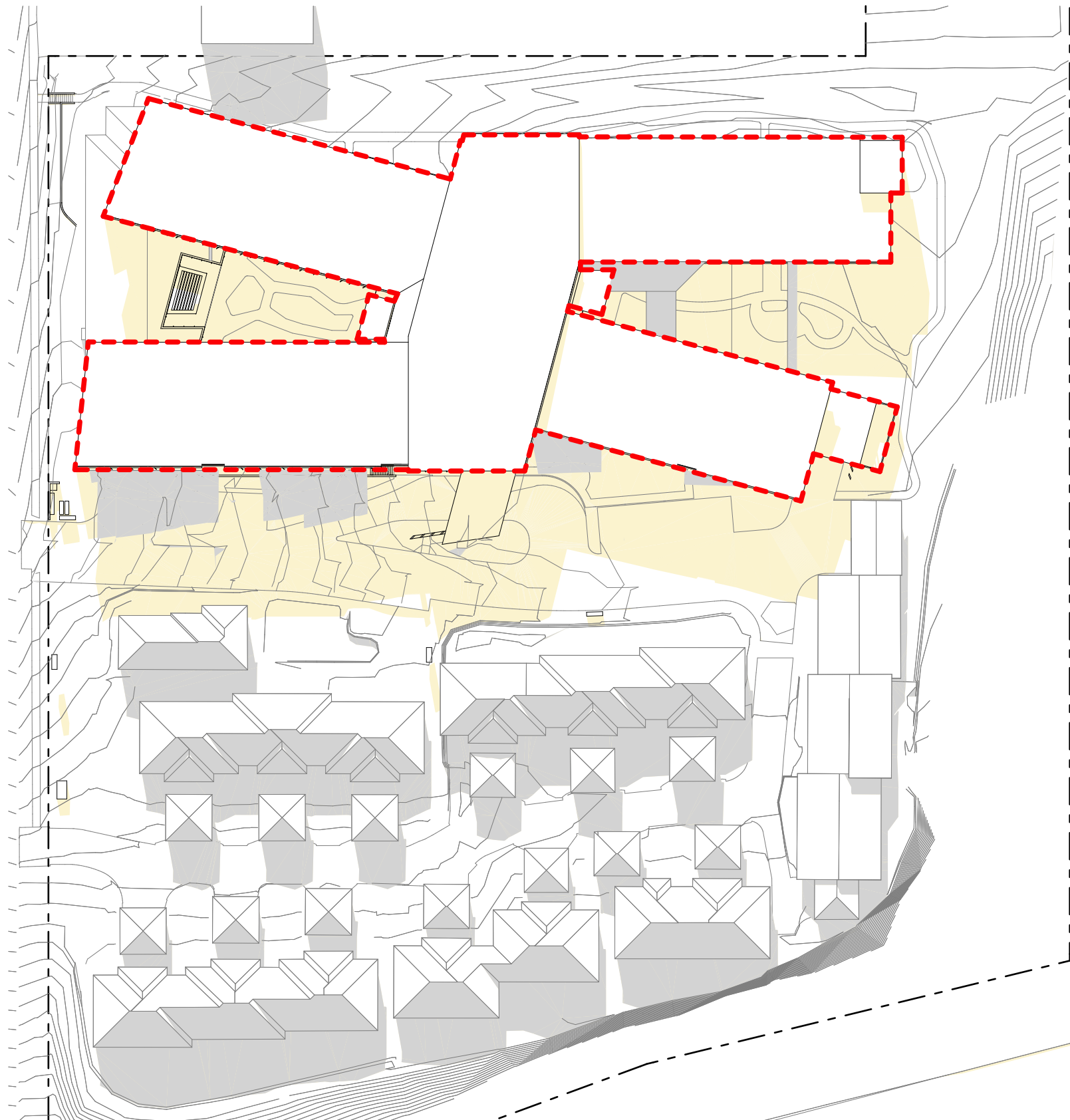

Shadow Diagram- June 21 9am
SCALE 1:750 @ A1



Shadow Diagram- June 21 12noon
SCALE 1:750 @ A1

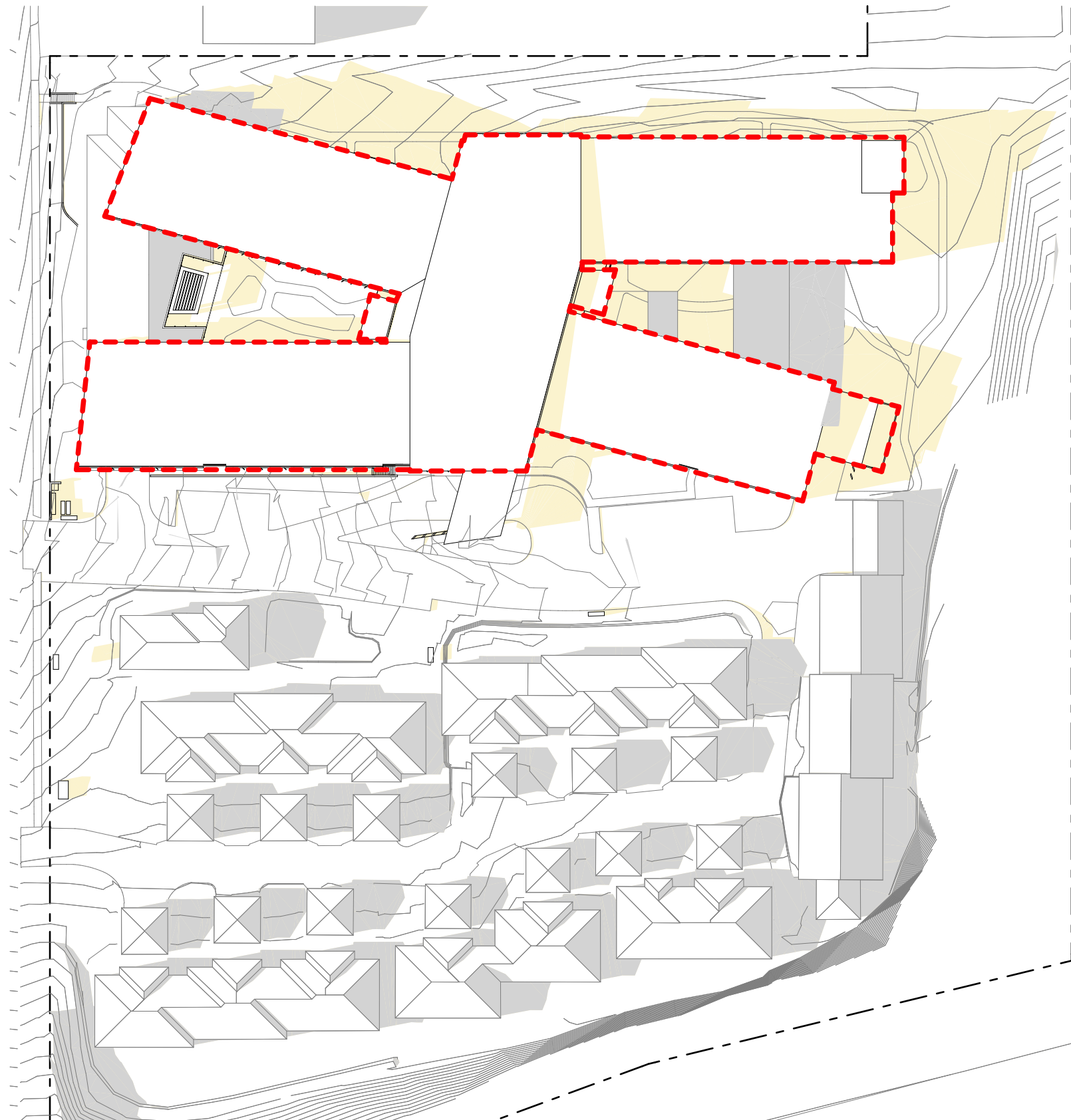

Shadow Diagram- June 21 3pm
SCALE 1:750 @ A1

EXISTING SHADOW PROPOSED SHADOW

© CKDS Architecture PTY LTD
ABN 12 129 231 269
Notes:
The information contained in this document is copyright and may not be used or reproduced for any other project or purpose.
Verify all dimensions and levels on site and report any discrepancies prior to the commencement of work.
Drawings are to be read in conjunction with all contract documents.
Use figured dimensions only. Do not scale from drawings.
CKDS Architecture cannot guarantee the accuracy of content and format for copies of drawings issued electronically.
The completion of the issue details checked and authorised section below is confirmation of the status of the drawing. The drawing shall not be used for construction unless endorsed "For Construction" and authorised for issue.

issue	revision	description	date	verified
A		Issue for Draft Development Application	30/10/19	A
B		Issue for Development Application	15/11/19	B
C		SPRINKLER NOTE ADDED	9/7/20	C

NOTE: A SPRINKLER SYSTEM WILL BE PROVIDED THROUGHOUT THE ENTIRE BUILDING IN ACCORDANCE WITH BCA CLAUSE E1.5 TO BE DOCUMENTED AND INSTALLED BY A SPECIALIST SUB-CONTRACTOR.

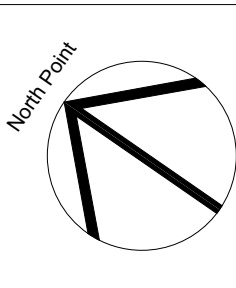

consultants
Civil/Structural Engineers
Lindsay Dynan
Mechanical Engineer
Edwards & Vickerman

Electrical Engineer
Acor
Hydraulic Engineer
Acor

clients

Anglican care

CKDS ARCHITECTURE
PO Box 958
Newcastle NSW Australia
Ph 02 4829 1843
ACN 129 231 269
admin@ckds.com.au
www.ckds.com.au

project
Carey Bay RACF
36 Laycock St Carey Bay NSW 2238 Australia

drawing title
Shadow Diagrams
Shadow Diagrams

drawing scale	drawn	verified	date
AS SHOWN		SC	9/7/20
project #	drawing #	issue	
19033	A-4001	C	
this document is the copyright of CKDS Architecture PTY LTD. check and verify all dimensions on site. refer any discrepancies to the designer before proceeding with the work. do not scale drawings manually or electronically. drawing shall not be used for construction until issued for construction by designer.			

Development Application



STREETSCAPE PERSPECTIVE
NOTE LANDSCAPE HIDDEN FOR CLARITY
REFER ELEVATIONS AND LANDSCAPE PLAN



ENTRY PERSPECTIVE
NOTE LANDSCAPE HIDDEN FOR CLARITY
REFER ELEVATIONS AND LANDSCAPE PLAN



LC1
LIGHTWEIGHT CLADDING TYPE 1
LIGHT TONED VERTICAL CLADDING & SUNSHADES
ALUMINIUM OR SIMILAR

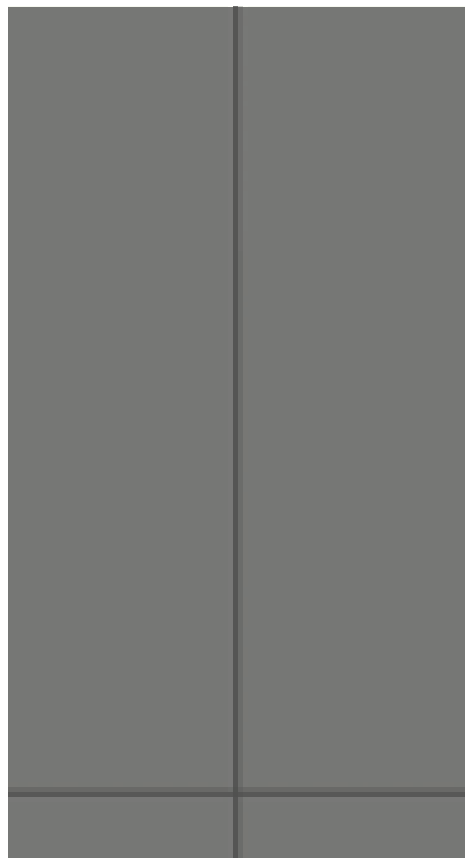
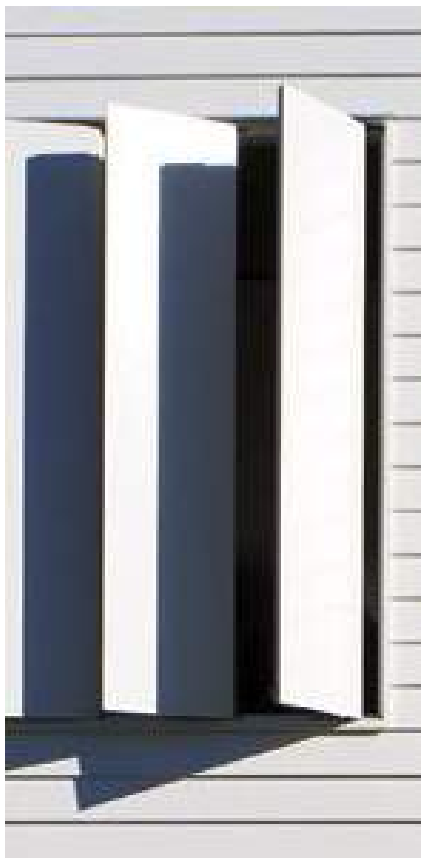
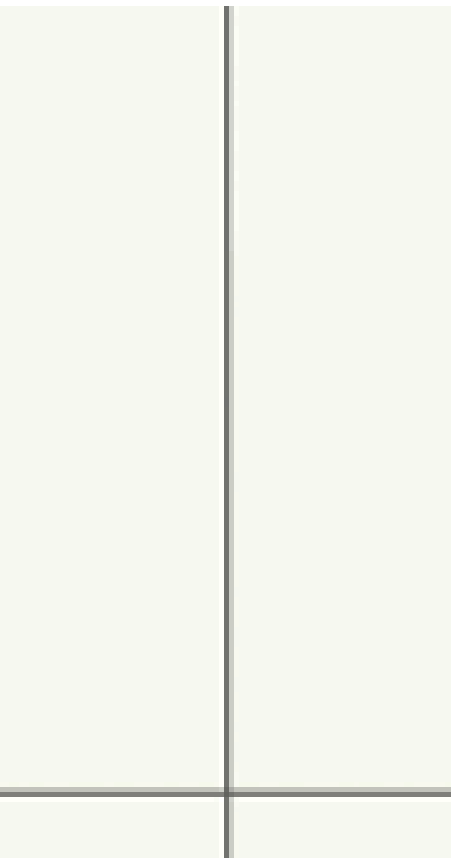

LC2
GREY CLADDING



LV1
LOUVRES TYPE 1
VERTICAL ALUMINIUM BLADES



LV2
LOUVRES TYPE 2
VERTICAL ALUMINIUM BLADES



LV3
LOUVRES TYPE 3
DARK GREY HORIZONTAL
WEATHERPROOF LOUVRES

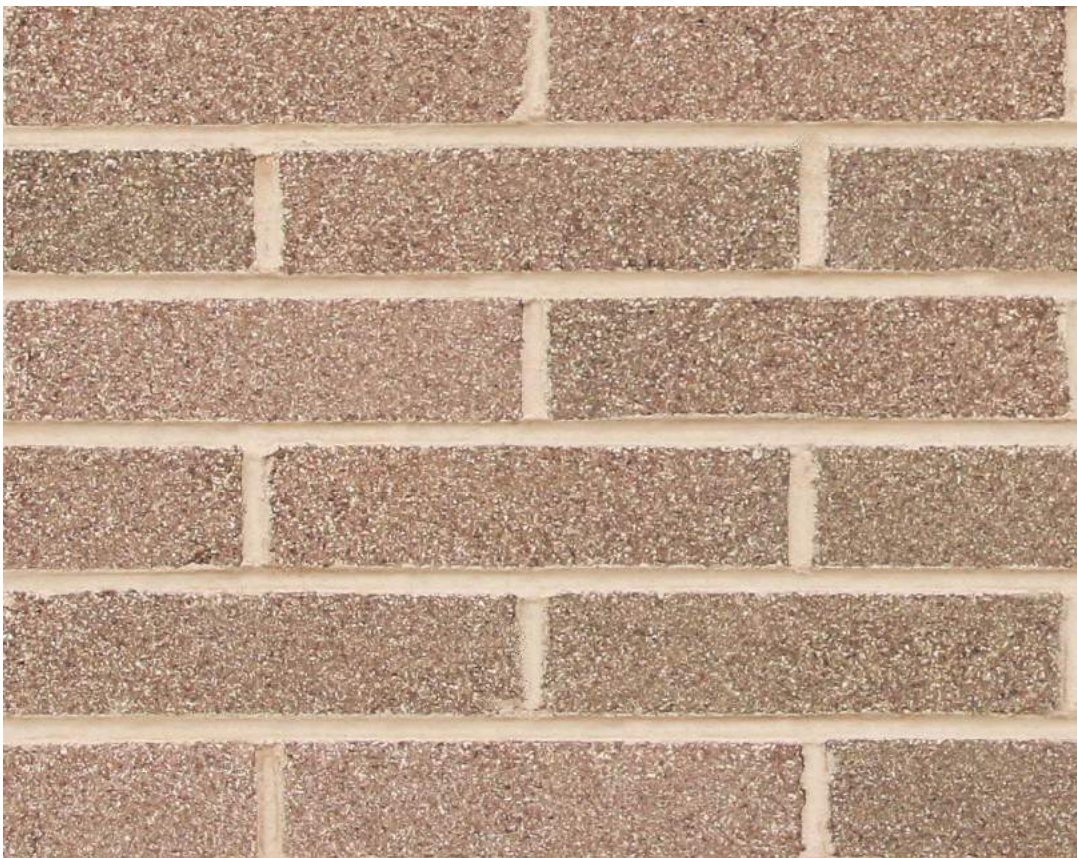

FB1
FACE BRICK TYPE 1
LIGHT COLOURED STRETCHER BOND

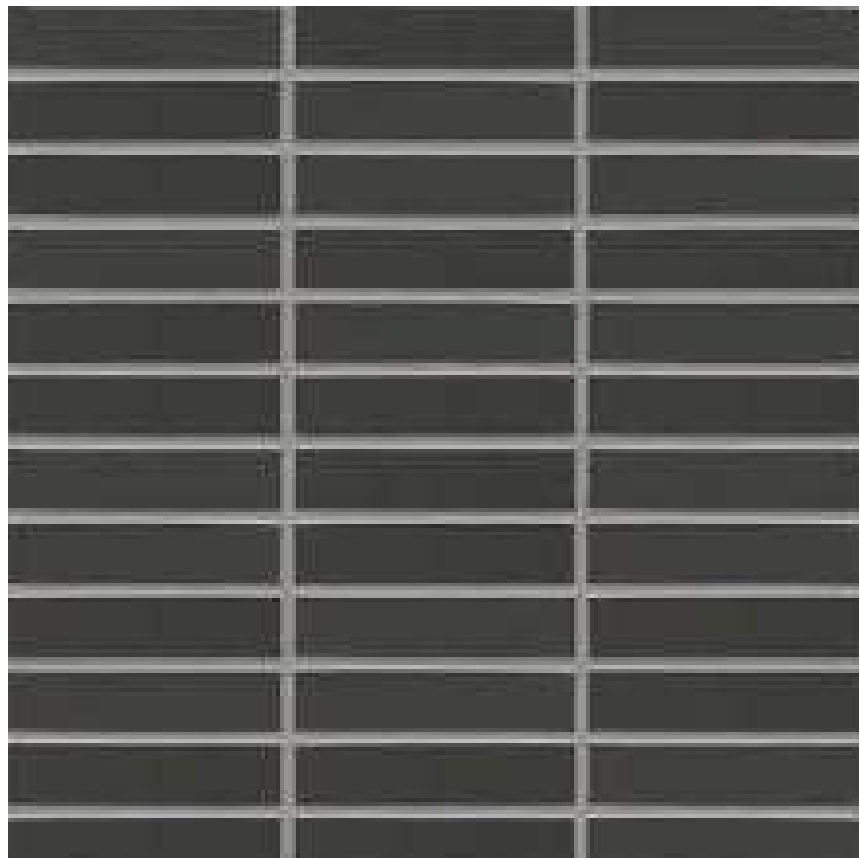

FB2
FACE BRICK TYPE 2
DARK COLOURED STACK BOND

issue	revision	description	date	verified
A		Issue for Draft Development Application	30/10/19	A
B		Issue for Development Application	15/11/19	B
C		Issue for Development Application	20/11/19	C
D		SPRINKLER NOTE ADDED	9/7/20	D

NOTE: A SPRINKLER SYSTEM WILL BE PROVIDED THROUGHOUT THE ENTIRE BUILDING IN ACCORDANCE WITH BCA CLAUSE E1.5 TO BE DOCUMENTED AND INSTALLED BY A SPECIALIST SUB-CONTRACTOR.

consultants
Civil/Structural Engineers
Lindsay Dynan

Mechanical Engineer
Edwards & Vickerman

Electrical Engineer
Acor

Hydraulic Engineer
Acor

clients
Anglican
care

CKDS ARCHITECTURE
PO Box 958
Newcastle NSW Australia
Ph 02 4929 1843
ACN 129 231 269
admin@ckds.com.au
www.ckds.com.au

project
Carey Bay RACF
36 Laycock St Carey Bay NSW 2238 Australia

drawing title
Materiality
Materiality

drawing scale	drawn	verified	date
AS SHOWN		SC	9/7/20
project #	drawing #	issue	
19033	A-5001	D	
this document is the copyright of CKDS Architecture PTY LTD. check and verify all dimensions on site. refer any discrepancies to the designer before proceeding with the work. do not scale drawings manually or electronically. drawing shall not be used for construction until issued for construction by designer.			

External Perspective



Artists Impression by Pair Studio

External Perspective - Porte Cochere



Artists Impression by Pair Studio

issue	revision	description	date	verified
A		Issue for Development Application	15/11/19	A
B		Issue for Development Application	20/11/19	B
C		SPRINKLER NOTE ADDED	9/7/20	C

NOTE: A SPRINKLER SYSTEM WILL BE PROVIDED THROUGHOUT THE ENTIRE BUILDING IN ACCORDANCE WITH BCA CLAUSE E1.5 TO BE DOCUMENTED AND INSTALLED BY A SPECIALIST SUB-CONTRACTOR.

consultants
Civil/Structural Engineers
Lindsay Dynan
Mechanical Engineer
Edwards & Vickerman

Electrical Engineer
Acor
Hydraulic Engineer
Acor



project
Carey Bay RACF
36 Laycock St Carey Bay NSW 2238 Australia

drawing title
Materiality Perspective Views

drawing scale	drawn	verified	date
AS SHOWN		SC	9/7/20
project #	drawing #	issue	
19033	A-5101	C	
this document is the copyright of CKDS Architecture PTY LTD. check and verify all dimensions on site. refer any discrepancies to the designer before proceeding with the work. do not scale drawings manually or electronically. drawing shall not be used for construction until issued for construction by designer.			